



DATA SHEET

RealVision Manufacturing Solutions, Inc.

RPM—Real Preventative Maintenance

In today's world of sophisticated equipment it is critical to ensure the life of your investment through scheduled maintenance. RealVision features a comprehensive preventive maintenance system - RPM. Asset management, preventive maintenance, work order scheduling and stockroom inventory control are just a few of the key features found in RPM. RPM is a cost-effective and innovative product that can manage all your maintenance requirements from the simplest office equipment to your most sophisticated airliner, manufacturing equipment, vehicle fleet, etc. RealVision offers the system in various options—in a standalone, an enterprise or cloud-based CMMS environment.

The product is flexible and scalable, available in MS SQL or Oracle databases.

Take a further look to see why RPM is your best option when looking to fill your CMMS needs.

Call us today for a free demo and to discuss your maintenance needs.

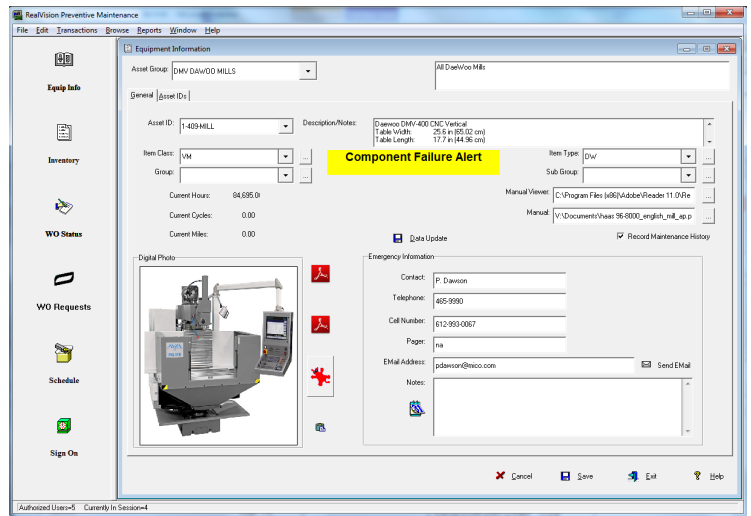

Features

- Scalable from small business to enterprise
- Multi-level security
- Inventory control and warranty management
- Tool and part kitting per procedure
- Document-process management
- Labor scheduling and history tracking
- Full reporting and cost tracking
- Preventive Maintenance Scheduling
- Asset tracking
- Component tracking
- Work scheduling
- Work order/PO integration
- Inventory management
- Cost tracking by asset, dept., labor, etc.
- Barcode tracking
- Purchase order and work order integration
- Reporting full work details & cost history

Options:

- Starting as low as \$15/month per user
- Full featured system for one low price
- Online training, technical and customer support
- Scalable from small business to enterprise
- MS Windows— based Multi-Native DB Support (MS Fox Pro, MS SQL, Oracle)

Free Demo

Call 208-939-2428 to learn more about RPM and see firsthand what it can do for your business.

RealVision, Inc.

USA / North America

787 E State St.

Eagle, ID 83616

phone 208 939 2428

fax 208 939 2733

sales@realvmfg.com

www.realvisionrpm.com



*The Shop Floor
Productivity Experts*

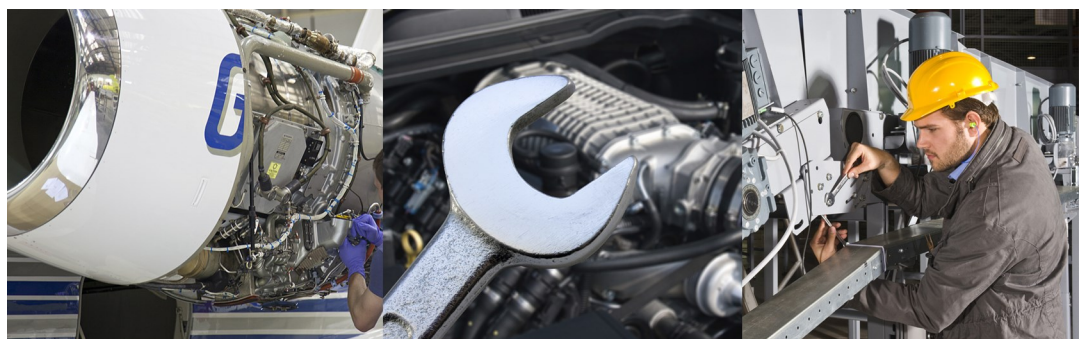

Why RealVision—

With over 25 years of experience, RealVision Manufacturing Solutions' unparalleled knowledge of manufacturing and shop floor operations is built into each of its products. Built by engineers for engineers, these practical solutions easily adapt to any manufacturing environment to provide all the efficiency and flexibility you need to manage your production systems flawlessly and build productivity, reduce scrap, save time, and lower costs. Contact RealVision today at 208-939-2428 to request a free demo—the best way to visualize how RealVision can improve your preventive maintenance, asset management and productivity and boost your bottom line.

RealVision, Inc.

USA / North America

787 E State St.

Eagle, ID 83616

phone 208 939 2428

fax 208 939 2733

sales@realvmfg.com

www.realvisionrpm.com



*The Shop Floor
Productivity Experts*

RPM Solutions

Issue/Need	RPM Solution	Results/Benefits
<ul style="list-style-type: none"> • Windows-based single solution to manage all work orders, assets and preventative maintenance • Scale and grow with business demands • Capacity to handle multiple departments and/or facilities 	<ul style="list-style-type: none"> • Affordable, integrated, complete control of all assets, equipment, machinery • Stand alone, cloud based deployment or enterprise multisite operating environment options • Concurrent licensing 	<ul style="list-style-type: none"> • One product, all features included • Eliminates multiple systems and products • SMB to enterprise, affordable for all sizes of businesses.
<ul style="list-style-type: none"> • Reduce equipment failure and downtime • Simplified component life and maintenance tracking • Reduce or eliminate paper-based systems to manage work orders, stockroom inventory and outside service costs • Easily integrate work order and purchase order interface with in house systems • Organize and manage customer service requests 	<ul style="list-style-type: none"> • Preventative maintenance scheduling and alerts • Asset and component life tracking system. • Replaces manual paper based systems • Manages and tracks inventory, work orders and outside service costs. • ODBC links easily allow connections to established ERP or accounting systems • Ability to integrate disparate IT systems including barcoding, verified signatures and other apps 	<ul style="list-style-type: none"> • Maintenance is scheduled and performed before failures occur • Optimize maintenance resources from analysis of asset condition data • Eliminates the complications and misapplication of paper based system • Proactive effort to reduce loss, avoid unplanned shutdowns and subsequent expense • Improved Control of purchasing environment • Complete integration of work orders and inventory so efforts are not duplicated or information lost
<ul style="list-style-type: none"> • Improve efficiency in scheduling manpower requirements for maintenance • Simplify the management of manpower technical requirements 	<ul style="list-style-type: none"> • Stand alone Requestor™ app handles service requests • User friendly manpower scheduling • User ID based capabilities qualifications 	<ul style="list-style-type: none"> • Secure and efficient workflow • Improved work flow efficiency to do more with less resources
<ul style="list-style-type: none"> • Maintain FDA and FAA CFR 21 part 11 document control requirements • Choice of database environments • Secure systems 	<ul style="list-style-type: none"> • Supports FDA and FAA requirements • Support for Oracle or MS SQL databases • Multi level internal security 	<ul style="list-style-type: none"> • Meets ISO 9001 document control requirement for maintenance management systems • Smooth integration with existing database and other IT systems.

Industries served: Aerospace, Manufacturing, Construction, Transportation, Vehicle Fleets, Hotels, Food Manufacturing, Schools, Hospitals, Defense, Medical Equipment, Steel Mills

RealVision Manufacturing Solutions

RealVision™ ProDocTivity™ Solutions

- Integrator™
- DocManager™
- WebDNC™
- ToolManager™
- RealVision Preventative Maintenance™ (RPM)
- ProDocTivity Suite

RealVision, Inc.

USA / North America

787 E State St.

Eagle, ID 83616

phone 208.939.2428

fax 208.939.2733

sales@realmfg.com

www.Realvisionmfgsolutions.com



*The Shop Floor
Productivity Experts*

The RealVision Difference

Services

RealVision's hands-on manufacturing and operations experience uniquely qualifies us to meet our customers' demands in their complex shop floor environments. RealVision ProDocTivity solutions provide you with best-in-class paperless shop floor solutions, as well as a partner who backs you with quality services when needed. Our range of services support RealVision solutions, from your password-protected online access to Web self-serve support to one-on-one technical support from our staff. We also specialize in software customization for specific customer needs and training to best meet your business demands.

Solutions

RealVision has been providing manufacturing and management software solutions for industry since 1986. Scalable to meet your highest demand, our customer testimonials demonstrate our proven leadership in shop floor operations management. **The full RealVision portfolio of ProDocTivity solutions includes:**

RealVision Integrator

Integrator is a comprehensive Manufacturing Execution System (MES). With a powerful database, the RealVision Connect ODBC framework allows application connectivity to link your existing routing, BOM, and MRP info with blueprints, work instructions, and process documentation. Integrator supports ODBC connectivity with Oracle and Microsoft SQL data tables to create the client-server environment. Integrator also includes work instruction authoring tools, "smart forms," photo library, tool list authoring, and third party file management.

RealVision DocManager

DocManager is a paperless shop floor documentation and change management system that manages manufacturing documents -- CAD files, sketches, scanned images, and more. DocManager simplifies compliance with ISO 9000 requirements, handles the logistics of document distribution and viewing, and ENC tracking.

RealVision ToolManager

ToolManager manages tool purchasing, calibration, tracking, location and life cycle for multiple tool cribs, as well as project and task status, reporting, and more. Includes RealVision ODBC Connect Framework networked solution. Allows authorized personnel to monitor the entire workflow, including tracking tool availability. Scales to manage requirements for today and tomorrow.

WebDNC

WebDNC is the most advanced and powerful DNC communication system available today. Includes all the features of a standard high end DNC system plus program revision control, tool list management, part and job databases, integrated machine tool monitoring, NC programming, data collection, tool life integration, and document and drawing linking. Integrates with all RealVision ProDocTivity products.

RealVision Preventative Maintenance (RPM)

RPM schedules maintenance and tracks all related costs as well as the service part inventory to keep your equipment running. Powerful purchasing functions make it easy to control inventory and ability to order outside maintenance services. The work order system not only facilitates the collection of scheduled maintenance information labor and materials, but also handles all unplanned and emergency service.

ProDocTivity Suite

Combine any or all of the above stand-alone solutions (except RPM) to build a custom, integrated solution.